

# Wood College

---

## *Mathiston*

**President: Doyce Gunter**



### **MONICA K. ROSS**

**Class Standing:** Sophomore

**Major/Minor Field of Study:** Elementary Education

**GPA and Academic Recognitions to Date:** 3.83; President's List

**College Honors/Offices Held:** Velma Jernigan Rogers Academic Award;

Student Education Association president (and vice-president); Student

Government Association senator; Phi Theta Kappa secretary/treasurer

**Career Goals:** Master's in elementary education, counseling degree

**High School:** Houston High School, Houston, MS

**Spouse:** David S. Ross

**Home Town:** Calhoun City, MS



### **ALFALENE J. VARDAMAN**

**Title, Department:** English Professor

**Years Service at Institution:** 10      **Total Years Service:** 15

#### **Academic Credentials:**

Degree	Major	University	Year
B.A.	English	Blue Mountain College	1949
Ed.M.	English/Education	Mississippi State University	1976
Ed.Spec.	English/Education	Mississippi State University	1979
Ed.D.	English/Education	Mississippi State University	1984

**Publications/Honors/Awards:** Phi Delta Kappa

**Professional Affiliations/Offices Held:** MS Council Teachers of English

**Family:** Husband - Dr. E. Jerry Vardaman; Children - Carolyn, Celeste

**Home Town:** Starkville, MS

# William Carey College

---

*Hattiesburg*

**President: James W. Edwards**

## **J. MACON PHILLIPS**

**Class Standing:** Senior

**Major/Minor Field of Study:** Religion & History/Education

**GPA and Academic Recognitions to Date:** 3.9; Phi Theta Kappa scholarship recipient

**College Honors/Offices Held:** Student Government Association president; Chorale chaplain

**Career Goals:** Attend Southwestern Baptist Theological Seminary to become a bivocational minister

**High School:** South Jones High School, Ellisville, MS

**Parents:** Max and June Phillips

**Home Town:** Ellisville, MS



## **ROSE G. WEST**

**Title, Department:** Department of Chemistry Chair, Professor of Chemistry

**Years Service at Institution:** 25      **Total Years Service:** 25

### **Academic Credentials:**

Degree	Major	University	Year
B.A.	Chemistry	Univ. of Southern Mississippi	1965
Ph.D.	Chemistry	Univ. of Southern Mississippi	1969

**Publications/Honors/Awards:** ODK Excellence in Teaching; Outstanding Educators of America; Upsilon Pi Epsilon; Omicron Delta Kappa; Chi Beta Phi

**Professional Affiliations/Offices Held:** American Chemical Society; Physical Chemistry Division of ACS

**Civic Activities:** Beefmaster Breeders Universal; Midway Baptist Church member

**Family:** Husband - Hugh M. West; Child - Stephen

**Home Town:** Sumrall, MS

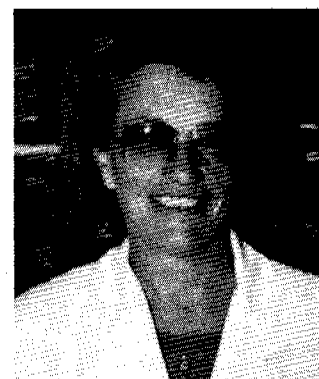

# Wesley College

---

## *Florence*

**President: Sam Bruce**



### **ETHEL JUNE STEVANUS**

**Class Standing:** Junior

**Major/Minor Field of Study:** Christian Education/Biblical Literature

**GPA and Academic Recognitions to Date:** 3.0

**College Honors/Offices Held:** Wesley College Who's Who; Miss Wesley College candidate; Missionary Prayer Band secretary; Choir secretary; Ministerial Union secretary; Junior Class secretary; Senior Class secretary

**Career Goals:** To work in church and children ministries

**High School:** Myersdale Area High School, Myersdale, PA

**Home Town:** Myersdale, PA



### **CHRIS LOHRSTORFER**

**Title, Department:** Campus Pastor, Director of Recruitment, Theology Instructor

**Years Service at Institution:** 2

**Total Years Service:** 2

#### **Academic Credentials:**

Degree	Major	University	Year
B.A.	Pastoral Studies	Wesley College	1990
M.A.Candidate	Theology	Wesley Biblical Seminary	

**Publications/Honors/Awards:** HEADWAE Student Award, Outstanding Young Men of America; Wesley College Alumnus of the Year

**Professional Affiliations/Offices Held:** SACRO member

**Civic Activities:** Jackson Chapter of The Men with Vision secretary/treasurer

**Family:** Wife - Mary Lohrstorfer

**Home Town:** Florence, MS

# Wesley Biblical Seminary

---

**Jackson**

**President: Harold G. Spann**

## **JASPER L. BACON**

**Class Standing:** Senior

**Major/Minor Field of Study:** Pastoral Ministry

**GPA and Academic Recognitions to Date:** 3.33

**College Honors/Offices Held:** Chatlos Foundation Scholarship recipient;  
Racial Reconciliation Seminar presenter

**Career Goals:** Provide effective ministry to underprivileged, engender racial reconciliation in Mississippi

**College:** Wheaton College, Wheaton, IL

**Home Town:** Canton, MS



## **M. WILLIAM URY**

**Title, Department:** Associate Professor of Systematic and Historical Theology

**Years Service at Institution:** 4      **Total Years Service:** 4

### **Academic Credentials:**

Degree	Major	University	Year
B.A.		Asbury College	1978
M.Div.	Pastoral Ministries	Asbury Theological Seminary	1983
M.Phil.	Theology	Drew University	1985
Ph.D.	Theology	Drew University	1991

**Publications/Honors/Awards:** "The Role and Meaning of 'Person' in the Light of the Doctrine of the Trinity"; published various articles in Dictionary of Biblical Theology; Lecturer for Staley Distinguished Scholar lectures at Bethel College

**Professional Affiliations/Offices Held:** Wesley Theological Society; Evangelical Society; American Academy of Religion

**Family:** Wife - Dianne; Daughters - Joanna, Maighdlin, Meredith

**Home Town:** Jackson, MS

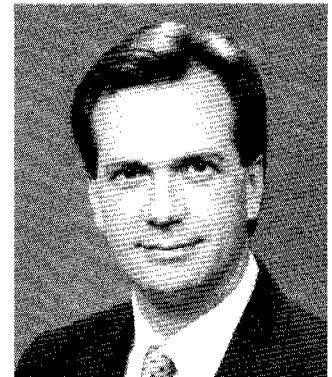

# University of Southern Mississippi

## Hattiesburg

President: Aubrey K. Lucas



### BEVERLY CLAIRE DAVIDSON

**Class Standing:** Senior

**Major/Minor Field of Study:** Biochemistry/Pre-medicine

**GPA and Academic Recognitions to Date:** 4.0; Early admission to University of Mississippi School of Medicine; President's List; Phi Kappa Phi; University Organic & General Chemistry Award; University Physics Award; Merck Index Chemistry Award; Dow Chemistry Award; Outstanding Sorority Senior Scholar

**College Honors/Offices Held:** Omicron Delta Kappa; Golden Key National Honor Society president; Phi Delta Rho vice-president; Chi Omega Sorority personnel officer; Pi Kappa Alpha little sister; Golden Girl; College Republicans vice-president; Student Alumni Association

**Career Goals:** Become a medical doctor, practicing in Mississippi

**High School:** Oak Grove High School, Lamar County, MS

**Parents:** Dr. and Mrs. Charles Davidson

**Home Town:** Hattiesburg, MS



### JACK L. DANIELS

**Title, Department:** Professor of Psychology, Department of Psychology

**Years Service at Institution:** 24      **Total Years Service:** 28

#### Academic Credentials:

Degree	Major	University	Year
B.S.	Math/Science	University of Texas-Austin	1952
M.Ed.	Counseling	S.F. Austin State University	1957
Ph.D.	Counseling Psychology	East Texas State University	1965

**Publications/Honors/Awards:** Authored The Counselor's Desk Manual; 25 articles in professional journals; U.S.M. Excellence in Teaching Award; U.S.M. Excellence in Service Award; M.C.A. Career Contributors Award

**Professional Affiliations/Offices Held:** American Counseling Association board of directors; MS Counseling Association president; MS School Counselors Association president; Southern Region Counseling Association president

**Civic Activities:** South Mississippi Presbytery moderator; Westminster Presbyterian Church elder

**Family:** Wife - Carol Daniels; Children - Sue, James

**Home Town:** Hattiesburg, MS

# University of Mississippi Medical Center

---

## Jackson

Vice Chairman for Health Affairs: Norman C. Nelson

### CORY GENE ACUFF

**Class Standing:** Graduate

**Major/Minor Field of Study:** Pharmacology/Toxicology

**GPA and Academic Recognitions to Date:** n/a; Sigma Xi Graduate; Student Research Award

**College Honors/Offices Held:** Associated Student Body president and vice-president; Graduate Student Body president

**Career Goals:** After receiving Ph.D., remain in academic research and teach at graduate level

**High School:** Winona High School, Winona, MS

**Parents:** Roy and Claudia Acuff

**Home Town:** Jackson, MS

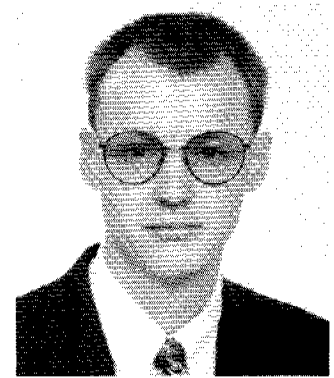

### PEGGY W. COLEMAN

**Title, Department:** Associate Professor of Interdisciplinary and Cooperative Education, School of Health Related Professions

**Years Service at Institution:** 24      **Total Years Service:** 24

**Academic Credentials:**

Degree	Major	University	Year
B.A.	Chemistry	Millsaps College	1965
M.S.	Pharmacology	Univ. of Miss. Medical Center	1967
Ph.D.	Pharmacology	Univ. of Miss. Medical Center	1969

**Publications/Honors/Awards:** University of Mississippi Medical Center postdoctoral fellow - Department of Medicine; Author or co-author of 25 scientific publications

**Professional Affiliations/Offices Held:** American Association for the Advancement of Science; MS Academy of Science; Sigma Xi; Alpha Eta; American Dental Association National Test Construction committee member for 3 years

**Civic Activities:** Mississippi Museum of Art docent; Medical Center Women's Club past president and active member

**Family:** Husband - Dr. Thomas G. Coleman; Children - Toby, Tyler

**Home Town:** Jackson, MS



# University of Mississippi

---

## University

Chancellor: R. Gerald Turner

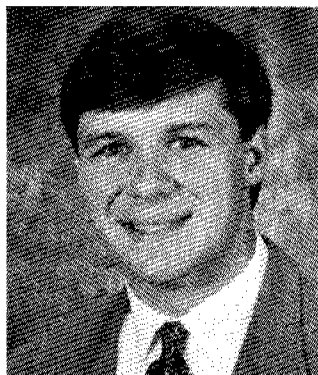

**GORDON URBAN SANFORD, III**

**Class Standing:** Senior

**Major/Minor Field of Study:** Accountancy

**GPA and Academic Recognitions to Date:** 3.6; Chancellor's Honor Roll; Dean's Honor Roll; Academic Excellence Scholarship; Chevron Corporation Scholarship; First Chemical Scholarship

**College Honors/Offices Held:** Associated Student Body president and senator; Fraternity president; Mississippi Governmental Affairs Committee vice-chairman; Alpha Lambda Delta vice-president; Omicron Delta Kappa; Mortar Board; Order of Omega; Chancellor's Leadership Class

**Career Goals:** Law school with a tax specialization

**High School:** Pascagoula High School, Pascagoula, MS

**Parents:** Mr. and Mrs. Gordon U. Sanford, Jr.

**Home Town:** Pascagoula, MS



**RAYMOND K. LIEBAU**

**Title, Department:** Associate Professor of Music

**Years Service at Institution:** 24.5

**Total Years Service:** 24.5

**Academic Credentials:**

Degree	Major	University	Year
B.M.	Piano	Florida State University	1959
M.M.	Piano	Florida State University	1960

**Publications/Honors/Awards:** Elsie M. Hood Outstanding Teacher Award; Published seven compositions/arrangements in Volume I of the University of Mississippi Choral Performance Library; First place winner in Ithaca College Choral Composition Contest with "Little Boy Blue"; "New York Fantasy Suite", original composition premiered by the Tupelo Symphony Orchestra, piano soloist Liebau; Composed/arranged numerous works for voice and instruments for performance at Interlochen Music Camp, Peabody Conservatory, France, Carnegie Hall, and New Orleans Saints football game

**Professional Affiliations/Offices Held:** Music Teachers National Association; Mississippi Music Teachers Association; Oxford Music Club; Oxford Piano Teachers Association; Society of Composers, Inc.

**Civic Activities:** Performed at numerous Events on the Square

**Family:** Wife - Ruth; Children - Karl, Katherine

**Home Town:** Oxford, MS

# Tougaloo College

---

## *Tougaloo*

**President: Adib A. Shakir**

### LIZWI XOLISILE MTUMTUM

**Class Standing:** Junior

**Major/Minor Field of Study:** Economics/Accounting emphasis

**GPA and Academic Recognitions to Date:** 3.92; High Honor Roll; Honor Roll; Mission Involvement Scholastic Excellence Award; Student Support Services Academic Achievement Award

**Career Goals:** Obtain masters of business administration degree and CPA, author CPA exams, and work as South African CPA firm auditor

**High School:** St. John's High School, Umtata, South Africa

**Parents:** Mrs. Philda N. Mtumtum, Matatiele, Republic of South Africa

**Home Town:** Matatiele, Republic of South Africa

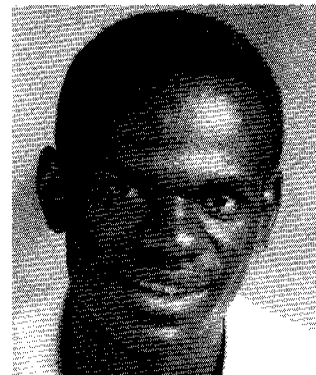

### NAYYER HUSSAIN

**Title, Department:** Chairman, Social Science Division, Associate Professor of Economics

**Years Service at Institution:** 5      **Total Years Service:** 8

**Academic Credentials:**

Degree	Major	University	Year
B.A.	Economics	University of Karachi	1976
M.B.A.	Management	University of Karachi	1979
M.A.	Economics	California State University, Los Angeles	1983
Ph.D.	Economics	University of Pittsburgh	1988

**Publications/Honors/Awards:** Co-authored "Secretaries of the Treasury under Presidents Cleveland and Arthur"; "Policy Decisions on Education Funding Shouldn't Be Made in a Vacuum"; Who's Who in Finance and Industry; Tougaloo College Outstanding Teacher of the Year

**Professional Affiliations/Offices Held:** American Economic Association; History of Economics Society; Jackson Metro Chamber of Commerce; Omicron Delta Epsilon

**Civic Activities:** Jackson Chamber of Commerce education committee member; Jackson Public School Districts - Project 2005/2010

**Family:** Wife - Nafisa Hussain; Son - Mustafa

**Home Town:** Jackson, MS

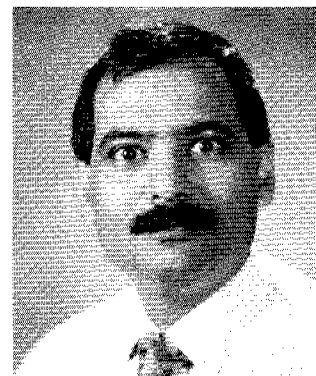



# Southwest Mississippi Community College

---

## Summit

President: Horace C. Holmes



### CHARLES HAMPTON STERLING

**Class Standing:** Sophomore

**Major/Minor Field of Study:** Pre-medicine

**GPA and Academic Recognitions to Date:** 4.0; Brock Scholarship recipient

**College Honors/Offices Held:** PTK Honor Society president

**Career Goals:** To become a bio-medical engineer

**High School:** Parklane Academy, McComb, MS

**Parents:** Charles and LaDonna Sterling

**Home Town:** McComb, MS

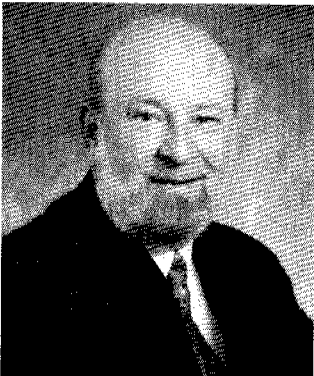

### SHELTON WHITTINGTON

**Title, Department:** Director of Bands, Music Theory instructor

**Years Service at Institution:** 19    **Total Years Service:** 23

#### Academic Credentials:

Degree	Major	University	Year
A.A.	Music	Southwest Mississippi Jr. Coll.	1968
B.M.E.	Music Education	Mississippi State University	1972
M.Ed.	Music Education	Southeastern Louisiana Univ.	1981

**Professional Affiliations/Offices Held:** MS Community College Band Directors Association; CBDNA-College Band Directors National Association

**Civic Activities:** Area Chamber of Commerce; Hospital Foundation; East McComb Baptist Church member; Orchestra director for Pike County Council Productions

**Home Town:** Summit, MS

# Southeastern Baptist College

---

*Laurel*

**President: Gerald Kellar**

## **TIMMY S. BARRETT**

**Class Standing:** Junior

**Major/Minor Field of Study:** Bible/Pastoral Ministries

**GPA and Academic Recognitions to Date:** 3.88; President's List; Dean's List; Associate Degree with High Honors

**College Honors/Offices Held:** Student Council vice-president; Ministerial Alliance president

**Career Goals:** Master's and doctor's

**High School:** Itawamba Agricultural High School, Fulton, MS

**Spouse:** Lori Barrett

**Home Town:** Ellisville, MS



## **JOSEPH H. HARRIS**

**Title, Department:** Director of Student Ministries, Professor

**Years Service at Institution:** 7      **Total Years Service:** 7

**Academic Credentials:**

Degree	Major	University	Year
A.A.	Bible	Southeastern Baptist College	1983
B.S.	Pastoral Training	Southeastern Baptist College	1985
M.A.	Religion	Liberty University	1990

**Publications/Honors/Awards:** Who's Who in Religion in the South; Author monthly column in religious publication

**Professional Affiliations/Offices Held:** Association of Christian Service Personnel; Christian Food Mission board of directors vice-president

**Family:** Wife - Shirley Harris; Daughter - Emily

**Home Town:** Laurel, MS

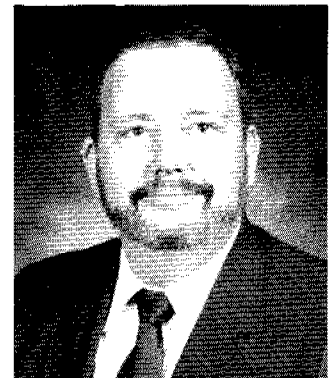

# Rust College

## Holly Springs

President: David L. Beckley

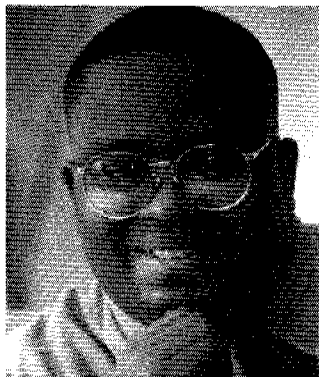

### TYRONE MARSHALL

**Class Standing:** Sophomore

**Major/Minor Field of Study:** Mathematics Education

**GPA and Academic Recognitions to Date:** 3.93; National Dean's List; All-American Scholar Collegiate Award; President's List

**Career Goals:** Become a Mississippi junior high school educator

**High School:** Waynesboro Central High School, Waynesboro, MS

**Parents:** Mr. and Mrs. Luther J. Marshall

**Home Town:** Waynesboro, MS



### NORMA JEAN STRICKLAND

**Title, Department:** Chair, Associate Professor, Division of Education

**Years Service at Institution:** 5      **Total Years Service:** 12

#### Academic Credentials:

Degree	Major	University	Year
B.S.	Elementary Educ.	LeMoyne-Owen College	1964
M.A.	Curriculum & Inst.	Memphis State University	1966
Ph.D.	Educ. Leadership	Southern Illinois University, Carbondale	1982

**Publications/Honors/Awards:** "Developing Responsibility-Skills in Higher Risk Students"; "Staff Accountability" - NCEOA Journal; Who's Who Among Women in the South and Southwest; Numerous papers presented 1987 - 1993

**Professional Affiliations/Offices Held:** Phi Kappa Phi Honor Society; Phi Delta Kappa; Association of Supervision and Curriculum Development; National Alliance of Black School Educators; American Association of Higher Education

**Civic Activities:** Martin L. King, Jr. Center for Education and Culture executive board member; Institute of Community Service Headstart Programs education advisory committee

**Family:** Husband - Gilbert W. Jones, III

**Home Town:** Cordova, TN

# Reformed Theological Seminary

---

**Jackson**

**President: Luder G. Whitlock, Jr.**

## SCOTT WILSON MOORE

**Class Standing:** Senior

**Major/Minor Field of Study:** Master of Divinity

**GPA and Academic Recognitions to Date:** 3.69; Bachelor's degree from Columbia Bible College

**College Honors/Offices Held:** Bailey Presbyterian Church youth director; Columbia Bible College - Freshman Class vice-president; Student Association secretary

**Career Goals:** Missionary - teach in Mexican seminary

**High School:** Independence Senior High School, Charlotte, NC

**Spouse:** Julie Kaye Moore

**Home Town:** Matthews, NC

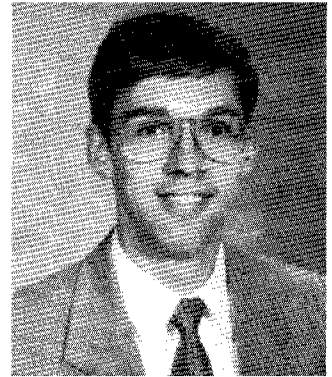

## DOUGLAS F. KELLY

**Title, Department:** Professor of Systematic Theology

**Years Service at Institution:** 10      **Total Years Service:** 10

### Academic Credentials:

Degree	Major	University	Year
B.A.	Language	University of NC/Chapel Hill	1964
Diploma	Language/French Civilization	University of Lyon, France	1965
B.D.	Theology	Union Theological Seminary	1968
Ph.D.	Systematic Theology	New College, University of Edinburgh, Scotland	1969

**Publications/Honors/Awards:** Ordained July, 1968; Rutherford House Lecture Series Speaker, Edinburgh, Scotland; "Sermons of John Calvin on II Samuel: If God Already Knows, Why Pray?"; "The Emergence of Liberty in the Modern World; Five Governments Influenced by Calvin from the 16th Century to the 18th Century"; "Preachers with Power -Four Stalwarts of the South"

**Professional Affiliations/Offices Held:** Calvin Studies Society; La Societe Internationale; Pour L'Etude de la Philosophie Medievale (Louvain); The Scottish Bulletin of Evangelical Theology associate editor; North American editor of The Evangel

**Civic Activities:** MS Right to Life; Crisis Pregnancy Center

**Family:** Wife - Caroline; Children - Douglas, Martha, Daniel, Angus, Patrick

**Home Town:** Jackson, MS

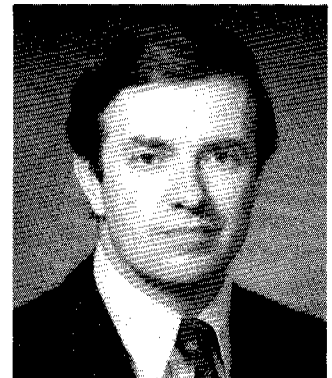

# Pearl River Community College

---

## Poplarville

President: Ted J. Alexander



### CONSTANCE MARTIN MONTGOMERY

**Class Standing:** Sophomore

**Major/Minor Field of Study:** Nursing

**GPA and Academic Recognitions to Date:** 3.755; Career Development Scholarship recipient; Dean's List; Graduated with Special Honors from Pearl River Community College School of Practical Nursing

**College Honors/Offices Held:** MASN president; PRCC chapter president of HOSA; Phi Theta Kappa; 2 gold medals state HOSA competition; Bronze medal national HOSA convention

**Career Goals:** Attend University of Southern Mississippi for BSN and MSN; long-range goal is to teach nursing

**High School:** J. E. Gibson High School, McComb, MS

**Spouse:** Vic C. Montgomery

**Home Town:** Hattiesburg, MS



### NORMA LEWIS HAMMILL

**Title, Department:** Science Instructor

**Years Service at Institution:** 22

**Total Years Service:** 22

#### Academic Credentials:

Degree	Major	University	Year
B.S.	Biology	Univ. of Southern Mississippi	1965
M.S.	Biology/Chemistry	University of Mississippi	1969
	Additional Studies	Univ. of Southern Mississippi	1993

**Publications/Honors/Awards:** Phi Theta Kappa regional coordinator; National Phi Theta Kappa Honors Institute seminar leader; MS/LA Region Outstanding Advisor; Top Ten in Nation for Phi Theta Kappa Chapter; Scientific Presentation made November 1993 at National Association of Biology Teachers

**Professional Affiliations/Offices Held:** Delta Kappa Gamma Teacher Professional Society past president and secretary; Organized/charter member of Phi Theta Kappa, Theta of Mississippi Alumni Chapter; National Association of Biology Teachers; MS Academy of Science; Staff member of Molecular Biology Summer Institute for High School and Community College Teachers

**Civic Activities:** Poplarville Woman's Club president; Poplarville School Board, past president and secretary; Daughter's of American Revolution, Picayune Chapter; Poplarville First Baptist Church member

**Family:** Husband - Dr. Miller Hammill; Daughters - Jennifer, Melanie

**Home Town:** Poplarville, MS

# Northwest Mississippi Community College

---

## Senatobia

President: David M. Haraway

### ANISA ZUSTRA

**Class Standing:** Sophomore

**Major/Minor Field of Study:** Business Administration

**GPA and Academic Recognitions to Date:** 4.0; President's List; Phi Theta Kappa; International Exchange student from Sarajevo, Bosnia

**College Honors/Offices Held:** Northwest-selected tutor in accounting, algebra, and chemistry; Phi Beta Lambda member

**Career Goals:** Obtain university business degree and pursue career in international business

**High School:** Senatobia High School, Senatobia, MS

**Parents:** Mr. and Mrs. Ismet Zustra, Sarajevo, Bosnia

Guardians are Mr. and Mrs. Thomas D. Brewer, Senatobia

**Home Town:** Senatobia, MS



### ROBERT L. KING

**Title, Department:** Director of Science Division, Anatomy and Physiology Instructor

**Years Service at Institution:** 20      **Total Years Service:** 20

**Academic Credentials:**

Degree	Major	University	Year
A.A.	Science	Northwest Mississippi Jr. Coll.	1957
B.A.	Chemistry	University of Mississippi	1961
M.S.	Immunology/Biology	University of Mississippi	1963
	Advanced Studies	University of Mississippi	1967-72

**Publications/Honors/Awards:** Co-authored research paper on hapten conjugates of poly-l-lysine and presented to Federation of American Societies for Experimental Biology; Outstanding Teacher on Northwest Junior College Campus; Co-director of College Science Improvement NSF at University of Mississippi

**Professional Affiliations/Offices Held:** American Chemical Society; MS Science Teachers Association; National Association of Biology Teachers; Phi Theta Kappa; Phi Kappa Phi

**Family:** Wife - Joni McArthur King; Children - Gina, Jeri, Robert, Arrah Beth, Jonas, Justin and Ashley

**Home Town:** Senatobia, MS

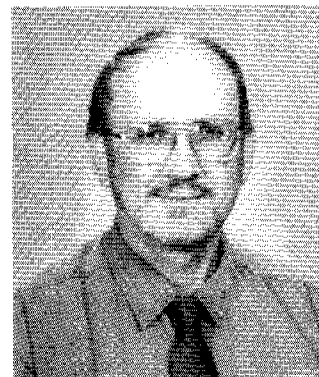

# Northeast Mississippi Community College

---

## Booneville

President: Joe M. Childers

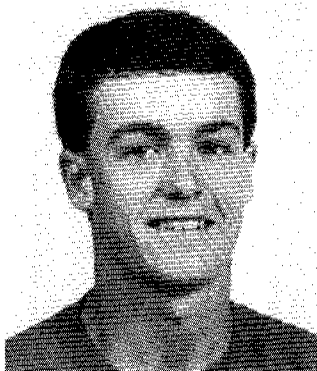

### THOMAS TANNER HOPKINS

**Class Standing:** Sophomore

**Major/Minor Field of Study:** Engineering

**GPA and Academic Recognitions to Date:** 4.0; Who's Who Among Junior College Students; Phi Theta Kappa Honor Society; Alcorn County Rotary Club Student of the Month; high school valedictorian

**College Honors/Offices Held:** Math-Engineering Club president; Phi Theta Kappa historian; Fellowship of Christian Athletes baseball representative; Baseball team member

**Career Goals:** Earn electrical engineering bachelor's degree and pursue electrical engineering career

**High School:** Alcorn Central High School, Glen, MS

**Parents:** Mr. and Mrs. Thomas Anthony Hopkins

**Home Town:** Corinth, MS



### CHARLES SIMMONS

**Title, Department:** Instructor of Accounting

**Years Service at Institution:** 25      **Total Years Service:** 27

#### Academic Credentials:

Degree	Major	University	Year
B.S.	Business Admin.	Mississippi State University	1967
M.P.A.	Accounting	Mississippi State University	1979

**Publications/Honors/Awards:** Beta Alpha Psi; Beta Gamma Sigma

**Professional Affiliations/Offices Held:** Faculty Association treasurer; Department head; Guidance Committee chairman; Advisement Committee chairman

**Civic Activities:** Town of Plantersville Democratic Committee member

**Home Town:** Plantersville, MS

# Mississippi Valley State University

---

*Itta Bena*

**President: William W. Sutton**

## **CLIFF E. WILLIAMS, JR.**

**Class Standing:** Senior

**Major/Minor Field of Study:** Computer Science/Mathematics

**GPA and Academic Recognitions to Date:** 3.77; National Dean's List; Beta Kappa Chi Honor Society ; Alpha Kappa Mu Honor Society; Valley Scholars Program; High school class valedictorian

**College Honors/Offices Held:** Student Government Association president; Who's Who in American Colleges and Universities; Yearbook staff; Campus NAACP; Alpha Phi Alpha Fraternity

**Career Goals:** Obtain Ph.D. in computer science and pursue an engineering and research career

**High School:** Humphreys County High School, Belzoni, MS

**Parents:** Dr. Cliff E. Williams, Sr., and Mrs. Catherine T. Williams

**Home Town:** Belzoni, MS

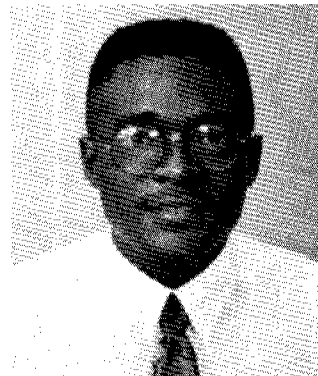

## **MATTIE R. BOCLAIR**

**Title, Department:** Associate Professor, Education Department and Director of Student Teaching

**Years Service at Institution:** 21      **Total Years Service:** 21

### **Academic Credentials:**

Degree	Major	University	Year
B.S.	English	Tougaloo College	1956
M.S.	Reading	Delta State University	1976
Ed.D.	Elem. Education	Mississippi State University	1980

**Publications/Honors/Awards:** State Department of Education -Teaching Consonant Blends; Honored by Leflore County Schools; MTAI Trainer for University's Mission; Consultant for numerous school districts

**Professional Affiliations/Offices Held:** International Reading Society; Kappa Delta Pi Honor Society

**Civic Activities:** American Cancer Society

**Family:** Husband - Nathaniel Bocclair, Jr.; Sons - Nathaniel III, Edward, and Kenneth

**Home Town:** Greenwood, MS





# Mississippi University for Women

---

## Columbus

President: Clyda Stokes Rent

### KRISTI CLAY



**Class Standing:** Senior

**Major/Minor Field of Study:** Microbiology

**GPA and Academic Recognitions to Date:** 3.13; Mortar Board Senior Honor Society election commissioner; Torch Junior Honor Society president; Hottentot Leadership Honor Society; Leadership 2001; Goen Hall secretary/treasurer; MUW Orientation leader; Lockheart Social Club; MUW Intramural Council president; Beta Kappa Tau Little Sister; Student Government Association clerk; Leadership Serve: Student Admissions Telecounselor; Tennis Team; Tennis Scholarship recipient; Alcohol Awareness committee; Interclub Council

**College Honors/Offices Held:** MUW's Hall of Fame; Campus Favorite; Most Beautiful; Junior Class president; Mulloy Academic Scholarship; Lou Ann Vincent Scholarship; National Deans List; Who's Who Among Colleges and Universities

**Career Goals:** Attend graduate school in occupational therapy and work in a Mississippi rehabilitation center

**High School:** South Jones High School, Ellisville, MS

**Parents:** Sandra Clay

**Home Town:** Ellisville, MS

### DAVID T. EVANS

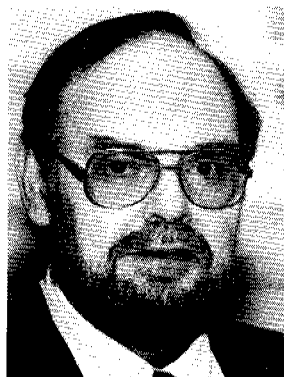

**Title, Department:** Assistant Professor of Political Science, Division of Humanities

**Years Service at Institution:** 31      **Total Years Service:** 33

#### Academic Credentials:

Degree	Major	University	Year
A.B.	Political Science	West Virginia University	1961
M.A.	Political Science	West Virginia University	1962

**Publications/Honors/Awards:** Boy Scouts of America Silver Beaver Award; National Citation for Voluntary Action Award; MUW Faculty of the Year Award; U. S. Department of Education National Teaching Fellowship; Publications include Haiti-Latin Weathervane of Discord; India and China-The Protracted Crisis; China and the United Nations-The Lights and Shadows on Vietnam, Laos and Power Politics

**Professional Affiliations/Offices Held:** American Political Science Association; MS Political Science Association; National Foster Parent Association president; International Council on Foster Care president; National Action for Foster Children vice-president

**Civic Activities:** Pushmataha Area Council scouting board of directors; Safe Haven, Inc. board; American Heart Association board; Parent Teachers Association president

**Family:** Wife - Margaret A. Evans; Sons - David, Shawn, Kevin, Mark, Jon, Chris; Daughter - Wendy

**Home Town:** Columbus, MS

# Mississippi State University

**Mississippi State**  
**President: Donald Zacharias**

## JOHNNY SINGH SANDHU

**Class Standing:** Senior

**Major/Minor Field of Study:** Biological Engineering/Pre-Medicine

**GPA and Academic Recognitions to Date:** 3.47; Schillig Scholar; President's Scholar; Dean's Scholar; Robert C. Byrd Scholar

**College Honors/Offices Held:** Student Association president; Roadrunner vice-president; Order of Omega; Blue Key; Omicron Delta Kappa; Tau Beta Pi; Gamma Beta Phi; Mortar Board; Engineering Ambassador; Delta Chi Fraternity

**Career Goals:** Medical Doctor in field of general practice or general surgery

**High School:** Philadelphia High School, Philadelphia, MS

**Parents:** Dr. Daya and Mrs. Usha Sandhu

**Home Town:** Louisville, KY

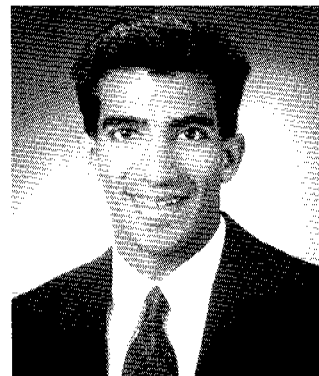

## SANDRA HESTER HARPOLE

**Title, Department:** Associate Professor, Physics and Astronomy

**Years Service at Institution:** 6      **Total Years Service:** 6

### Academic Credentials:

Degree	Major	University	Year
B.S.	Secondary Education	Mississippi State University	1971
M.Ed.	Science Education	Mississippi State University	1983
Ed.D.	Curriculum and Instruction	Mississippi State University	1986

**Publications/Honors/Awards:** Presidential Award for Excellence in Science Teaching; MS State Phi Delta Kappa Statewide Merit Award; Outstanding Faculty Woman-MSU President's Committion; Faculty Achievement Award-MSU Alumni Association; Numerous presentations at state, regional and national meetings and to 40-50 schools per year

**Professional Affiliations/Offices Held:** American Association of Physics Teachers section representative and past chair of nominating committee; National Science Teachers Association; MS Association of Physicists executive board member and past president; MS Science Teachers Association; Delta Kappa Gamma former state officer

**Family:** Husband - Martin Harpole; Daughter - Beth; 1 grandson

**Home Town:** West Point, MS



# Mississippi Gulf Coast Community College

## Perkinston

President: Barry Mellinger



### GIA N. HARRIS

**Class Standing:** Sophomore

**Major/Minor Field of Study:** English

**GPA and Academic Recognitions to Date:** 4.0; President's List; Phi Theta Kappa Honor Society; Honors Program; High school senior class salutorian; Gene Taylor Scholarship recipient

**College Honors/Offices Held:** Phi Theta Kappa vice-president; Catholic Student Association member; Cheerleader; Perk Players (puppet tour group); Homecoming Court; Assistant to the Director of "The Foreigner"

**Career Goals:** Major in English/minor in oral communications, Master's degree in English, teach on the college level

**High School:** Resurrection Catholic High School, Pascagoula, MS

**Parents:** Glenn and Cindy Harris

**Home Town:** Ocean Springs, MS



### FAYE M. JONES

**Title, Department:** Sociology Instructor and Staff Development Coordinator, Social Studies Department

**Years Service at Institution:** 5

**Total Years Service:** 5

**Academic Credentials:**

Degree	Major	University	Year
B.S.	Elementary Educ.	Mississippi College	1962
M.A.	Guidance & Counseling	Mississippi State University	1967
	Education	Univ. of Southern Mississippi	1980
	Sociology	Univ. of South Alabama	1989

**Publications/Honors/Awards:** Teacher of the Year award; Student Council's Spirit Award; Instructor of the Year nominee; published Curriculum Guide for Social Studies Grade 6, Pascagoula School System

**Professional Affiliations/Offices Held:** Staff Development Coordinator; MS Faculty Association president; MS Faculty Association executive board member; Kappa Kappa Iota past president; National Association of Female Executives; Mid-South Sociological Association; Phi Theta Kappa

**Civic Activities:** Domestic violence volunteer; Sunday school teacher; Chaired youth committee; Red Cross Blood Drives publicity chair and recruiter

**Family:** Husband - Ralph Jones; Children - Lane, Bart, Staci; 1 grandson

**Home Town:** Gautier, MS

# Mississippi Delta Community College

---

## *Moorhead*

**President: Bobby Garvin**

### **BRYAN WALKER WILLIAMS**

**Class Standing:** Sophomore

**Major/Minor Field of Study:** Accounting/Banking & Finance

**GPA and Academic Recognitions to Date:** 3.66

**College Honors/Offices Held:** Student Government Association president; Phi Theta Kappa Leadership Class; "The Ambassadors" Showchoir vice-president; Phi Beta Lambda

**Career Goals:** Obtain CPA license and work for an accounting firm

**High School:** Indianola Academy, Indianola, MS

**Parents:** Mr. and Mrs. Billy Williams

**Home Town:** Moorhead, MS

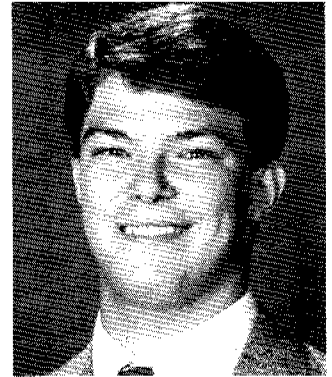

### **MILLIE CLARK**

**Title, Department:** Education Coordinator, Medical Laboratory Technology

**Years Service at Institution:** 13      **Total Years Service:** 13

**Academic Credentials:**

Degree	Major	University	Year
B.S.	Medical Technology	Univ. of Southern Mississippi	1963

**Professional Affiliations/Offices Held:** AVA, MAVE

**Civic Activities:** Moorhead Chamber of Commerce secretary; Moorhead Baptist Church member

**Family:** Husband - Bob; Children - Rob, Jim, Teresa, and Vicki

**Home Town:** Moorhead, MS



# Mississippi College

---

*Clinton*

**Acting President: Rory Lee**



## **WILLIAM HEATH HILLMAN**

**Class Standing:** Senior

**Major/Minor Field of Study:** Political Science/English

**GPA and Academic Recognitions to Date:** 3.46; Mortar Board member; Omicron Delta Kappa Academic/Leadership Honor Societies; 1990-1994 Mississippi College Scholarship recipient; Academic Council member

**College Honors/Offices Held:** Student Government Association president and treasurer; Who's Who; Student Senate; I Love America Day chairman; MS College Civitan; Pledge President; College Republicans vice-chairman; London College/MS College Overseas Student Program participant

**Career Goals:** Earn Ph.D. in political science and teach in a Mississippi college or law school

**High School:** Resurrection Catholic High School, Pascagoula, MS

**Parents:** Mr. and Mrs. George W. Hillman

**Home Town:** Moss Point, MS

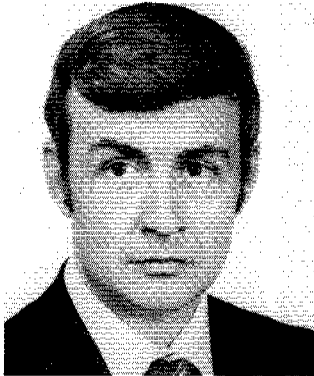

## **KIRK FORD, JR.**

**Title, Department:** Professor of History, Department of History and Political Science

**Years Service at Institution:** 13

**Total Years Service:** 15

### **Academic Credentials:**

Degree	Major	University	Year
B.A.	History	William Carey College	1966
M.A.	History	University of Southern MS	1971
Ph.D.	History	University of Southern MS	1980

**Publications/Honors/Awards:** OSS and the Yugoslav Resistance, 1943-1945; Ten essay reviews, biographical articles and book reviews; Distinguished Professor of the Year; Distinguished Arts and Sciences Lecturer

**Professional Affiliations/Offices Held:** Organization of American Historians; MS Historical Society; Phi Alpha Theta

**Civic Activities:** Morrison Heights Baptist Church member

**Family:** Wife - Gayle; Son - Kyle

**Home Town:** Clinton, MS

# Millsaps College

---

**Jackson**

**President: George M. Harmon**

## **LAURIE J. CARPENTER**

**Class Standing:** Senior

**Major/Minor Field of Study:** Accounting

**GPA and Academic Recognitions to Date:** 4.0; J. B. Price General Chemistry Award; Charles W. and Eloise T. Else Scholarship; Tribette Award; Distinguished Student Scholarship

**College Honors/Offices Held:** Beta Alpha Psi treasurer; Student Alumni Association treasurer; Phi Eta Sigma; Beta Gamma Sigma; Omicron Delta Kappa; Dean's List

**Career Goals:** Work as CPA in a public accounting firm

**High School:** Episcopal High School, Baton Rouge, LA

**Parents:** David R. and Erica J. Carpenter

**Home Town:** Baton Rouge, LA



## **PATRICK A. TAYLOR**

**Title, Department:** Associate Professor of Economics, Else School of Management

**Years Service at Institution:** 9      **Total Years Service:** 9

### **Academic Credentials:**

Degree	Major	University	Year
B.B.A.	General Business	University of Mississippi	1970
M.B.A.		University of Alabama	1980
Ph.D.	Economics	University of Alabama	1985

**Publications/Honors/Awards:** Outstanding dissertation award, University of Alabama; Articles published in Journal of Risk and Insurance, in Journal of Forensic Economics, in Successful Small Business Management, in Management and Business Policy, in Business and Economic Review, in Mississippi Business Journal, and in Cases in Strategic Management

**Professional Affiliations/Offices Held:** American Economics Association; Southern Economics Association; Mid-South Academy of Economics

**Civic Activities:** Galloway Memorial United Methodist Church member; Civic activities through college and church

**Family:** Wife - Judy J. Taylor

**Home Town:** Jackson, MS



# Meridian Community College

## Meridian

President: William F. Scaggs



### DAVID BATARSEH

**Class Standing:** Sophomore

**Major/Minor Field of Study:** Engineering/Pre-Medicine

**GPA and Academic Recognitions to Date:** 3.0 (on 3.0 scale); President's List; General Scholarship; Patrons Scholarship; Ralph Young Scholarship

**College Honors/Offices Held:** Phi Theta Kappa executive board member; Leadership Effectiveness and Development Program officer; 1994 Academic All-American Team nominee; 1993 Eastern District Championship baseball team member

**Career Goals:** Biomedical Engineer or Physician

**High School:** Northeast Lauderdale High School, Meridian, MS

**Parents:** Towfig and Pat Batarseh

**Home Town:** Meridian, MS



### LINDA L. SLAWSON

**Class Standing:** Sophomore

**Major/Minor Field of Study:** Associate Degree in Nursing

**GPA and Academic Recognitions to Date:** 3.0 (on 3.0 scale); General Scholarship; Miriam Roberson Memorial Nursing Scholarship; President's List

**College Honors/Offices Held:** Phi Theta Kappa; Organization of Student Nurses; National Dean's List

**Career Goals:** Geriatric Staff Nurse; B.S. Nursing Degree

**High School:** Central High School, Knoxville, TN

**Spouse:** H. Thomas Slawson, III

**Home Town:** Meridian, MS



### JENNIE MAYES CRUMBAUGH

**Title, Department:** Chairperson, Division of Language and Literature

**Years Service at Institution:** 11

**Total Years Service:** 11

#### Academic Credentials:

Degree	Major	University	Year
B.S.	English	Memphis State University	1951
M.A.	English	Memphis State University	1969
	Further Studies	Univ. of Reading, England	1971

**Publications/Honors/Awards:** Phi Theta Kappa Leadership Development Program, Certified Instructor; Authored and Performed "Trailing Clouds of Glory", a monologue derived from Dorthy Wordsworth's journal

**Professional Affiliations/Offices Held:** Sigma Tau Delta; Delta Kappa Gamma Society International; National Council of Teachers of English; MS Council of Teachers of English

**Civic Activities:** Meridian Arts Council former board member; Theatre Memphis former board member; Meridian Little Theatre; Episcopal Diocese of MS licensed lay reader

**Family:** Husband - Frank B. Crumbaugh; Children - Frank, III, 3 grandchildren

**Home Town:** Meridian, MS

# Mary Holmes College

---

**West Point**

**President: Sammie Potts**

## **KESLEY LASHUN INGRAM**

**Class Standing:** Sophomore

**Major/Minor Field of Study:** Elementary Education

**GPA and Academic Recognitions to Date:** 3.65; Phi Theta Kappa Honor Society member

**College Honors/Offices Held:** Presidential Scholarship; Religion Award; Student Government Association president

**Career Goals:** High school or college administrator

**High School:** Louisville High School, Louisville, MS

**Parents:** Mrs. Mary Ingram

**Home Town:** Louisville, MS



## **THANKGOD OBUTOR IMO**

**Title, Department:** Associate Professor and Chairperson, Division of Business and Computer Sciences

**Years Service at Institution:** 5

**Total Years Service:** 5

### **Academic Credentials:**

Degree	Major	University	Year
B.S.C.	Accounting	Jackson State University	1985
M.P.A.	Accounting	Jackson State University	1987
Ph.D.	Educ. Leadership	Mississippi State University	

Candidate

**Professional Affiliations/Offices Held:** Mississippi Association of Professional Accountants

**Civic Activities:** Civitan International, West Point, MS

**Home Town:** West Point, MS

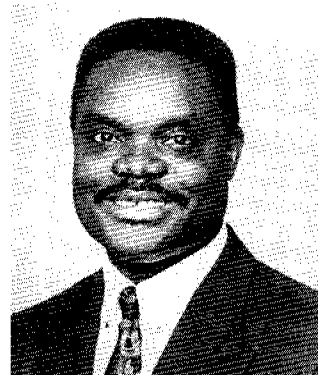



# Meridian Community College

## Meridian

President: William F. Scaggs



### DAVID BATARSEH

**Class Standing:** Sophomore

**Major/Minor Field of Study:** Engineering/Pre-Medicine

**GPA and Academic Recognitions to Date:** 3.0 (on 3.0 scale); President's List; General Scholarship; Patrons Scholarship; Ralph Young Scholarship

**College Honors/Offices Held:** Phi Theta Kappa executive board member; Leadership Effectiveness and Development Program officer; 1994 Academic All-American Team nominee; 1993 Eastern District Championship baseball team member

**Career Goals:** Biomedical Engineer or Physician

**High School:** Northeast Lauderdale High School, Meridian, MS

**Parents:** Towfig and Pat Batarseh

**Home Town:** Meridian, MS



### LINDA L. SLAWSON

**Class Standing:** Sophomore

**Major/Minor Field of Study:** Associate Degree in Nursing

**GPA and Academic Recognitions to Date:** 3.0 (on 3.0 scale); General Scholarship; Miriam Roberson Memorial Nursing Scholarship; President's List

**College Honors/Offices Held:** Phi Theta Kappa; Organization of Student Nurses; National Dean's List

**Career Goals:** Geriatric Staff Nurse; B.S. Nursing Degree

**High School:** Central High School, Knoxville, TN

**Spouse:** H. Thomas Slawson, III

**Home Town:** Meridian, MS



### JENNIE MAYES CRUMBAUGH

**Title, Department:** Chairperson, Division of Language and Literature

**Years Service at Institution:** 11

**Total Years Service:** 11

#### Academic Credentials:

Degree	Major	University	Year
B.S.	English	Memphis State University	1951
M.A.	English	Memphis State University	1969
	Further Studies	Univ. of Reading, England	1971

**Publications/Honors/Awards:** Phi Theta Kappa Leadership Development Program, Certified Instructor; Authored and Performed "Trailing Clouds of Glory", a monologue derived from Dorothy Wordsworth's journal

**Professional Affiliations/Offices Held:** Sigma Tau Delta; Delta Kappa Gamma Society International; National Council of Teachers of English; MS Council of Teachers of English

**Civic Activities:** Meridian Arts Council former board member; Theatre Memphis former board member; Meridian Little Theatre; Episcopal Diocese of MS licensed lay reader

**Family:** Husband - Frank B. Crumbaugh; Children - Frank, III, 3 grandchildren

**Home Town:** Meridian, MS

# Jones County Junior College

---

**Ellisville**

**President: Terrell Tisdale**

## **KENT LOGAN**

**Class Standing:** Sophomore

**Major/Minor Field of Study:** Chemical Engineering

**GPA and Academic Recognitions to Date:** 3.85; National Dean's List; Letter "J" Academic Award; President's List

**College Honors/Offices Held:** Freshman Class Favorite; Rho Sigma Chapter of Phi Theta Kappa vice-president; Sophomore Class Favorite; Student Government Association orientation committee member; J. E. Kerry Scholarship winner; Bobcat Cheerleader Squad member

**Career Goals:** Plan to work for a company inspecting chemical laboratories around the world

**High School:** Heidelberg Academy, Heidelberg, MS

**Parents:** Donnie & Debbie Logan

**Home Town:** Heidelberg, MS

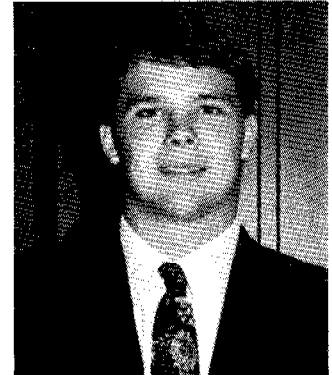

## **LONA BASSETT**

**Title, Department:** Chairman, Humanities Division

**Years Service at Institution:** 25      **Total Years Service:** 28

### **Academic Credentials:**

Degree	Major	University	Year
A.A.		Jones Junior College	1963
B.S.	English	Univ. of Southern MS	1964
M.Ed.	English	Univ. of Southern MS	1968
	Additional Studies	Univ. of Southern MS	

**Publications/Honors/Awards:** Who's Who in American Colleges; Lamplighter

**Professional Affiliations/Offices Held:** Mississippi Council of Teachers of English member; Mississippi Community College Creative Writing Association member and former board member; Southeastern Teachers of English in the Two-Year Colleges

**Civic Activities:** Leaf River Baptist Church member

**Family:** Mother - Sue Bassett; Sister - Morrett Ellzey

**Home Town:** Ellisville, MS

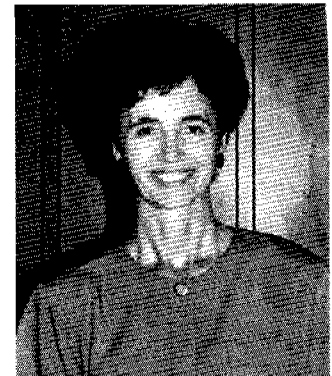

# Jackson State University

---

## Jackson

President: James E. Lyons, Sr.

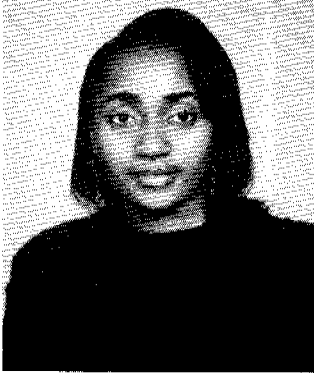

### SHERWONNA KATREACE WOODS

**Class Standing:** Senior

**Major/Minor Field of Study:** Speech/Communicative Disorders

**GPA and Academic Recognitions to Date:** 3.972; President's List; Who's Who Among Students in American Universities & Colleges; Alpha Kappa Mu Honor Society; Alpha Chi Honor Society; Internships at Appalachian State University and University of Illinois

**College Honors/Offices Held:** "Clinician of the Month" awarded by JSU Speech & Hearing Center; "Student Scholar" awarded by School of Liberal Arts Spotlight on Scholars Committee; Academic Excellence Award; Delta Sigma Theta Sorority, Inc.; National Student Speech-Language-Hearing Association

**Career Goals:** Enroll in Memphis States' Speech & Language Pathology master's degree program, then open private clinic

**High School:** Callaway High School, Jackson, MS

**Parents:** Harold Woods and Dorothy McPherson

**Home Town:** Jackson, MS



### KENNETH R. GRAY

**Title, Department:** Associate Professor of Management, Department of Management and Marketing in the School of Business

**Years Service at Institution:** 1      **Total Years Service:** 10

#### Academic Credentials:

Degree	Major	University	Year
B.S.	Civil Engineering	New York University	1974
M.B.A.	International Mngt.	University of Chicago	1977
M.A.	Public Policy	University of Chicago	1979
Ph.D.	Administration & Management	Walden University	1991

**Publications/Honors/Awards:** U.S.A.I.D. grant recipient; Nissan Fellow in International Management; The Second Scramble for Africa; Employment & Education: Strategies & Opportunities for Development; published numerous articles

**Professional Affiliations/Offices Held:** Academy of International Business; African Studies Association; Academy of International Business Disciplines; Academy of Management

**Civic Activities:** Lynch Street CME Church member; Arts Alliance Committee member

**Family:** Wife - Lancy A. Gray; Children - Lancy, Tunuka, and Khadijah

**Home Town:** Jackson, MS

# Itawamba Community College

---

**Fulton**

**President: David Cole**

## **DEBORAH L. DOUGLAS**

**Class Standing:** Sophomore

**Major/Minor Field of Study:** Computer Programming Technology

**GPA and Academic Recognitions to Date:** 3.83; Career Incentive and Leadership Scholarships recipient

**College Honors/Offices Held:** Phi Theta Kappa president; Student Government Association secretary; ICC Indian Delegation member; Data Processing Management Association member

**Career Goals:** Position utilizing educational background in computer technology

**High School:** Pontotoc High School, Pontotoc, MS

**Parents:** Mrs. Norma Clements and the late Mr. Jake Clements

**Home Town:** Sherman, MS



## **WILLIAM "BILL" LAY**

**Title, Department:** Chairman, Biology Department; Professor of Biology, Natural Science Division

**Years Service at Institution:** 10      **Total Years Service:** 10

### **Academic Credentials:**

Degree	Major	University	Year
A.A.	Science Education	Northeast Mississippi Jr. Coll.	1970
B.S.	Science Education	Mississippi State University	1972
M.Ed.	Science Education	Mississippi State University	1977

**Publications/Honors/Awards:** National Science Teachers Association judge; National Science Teachers Association - regional conference president; National Science Foundation Grant Writing Workshop participant; Earthwatch Field Research participant; Lamplighter participant; Authored National Science Foundation Grant

**Professional Affiliations/Offices Held:** NSTA; MSTA; MJCFA; ICCFA; National Science Teachers Association; MS Science Teachers Association; MS Community College Faculty Association; Itawamba Community College Faculty Association

**Civic Activities:** St. Andrews United Methodist Church member, Sunday school teacher, and administrative board; Scoutmaster Troop 20, Smithville; Former Scoutmaster Troop 55, Amory

**Family:** Wife - Debra; Children - 3 sons, 1 daughter

**Home Town:** Fulton, MS



# Holmes Community College

---

## *Goodman*

**President: Starkey A. Morgan, Sr.**



**KYLE DANTE JACKSON**

**Class Standing:** Sophomore

**Major/Minor Field of Study:** Engineering

**GPA and Academic Recognitions to Date:** 4.0; Most Intellectual Freshman Boy

**College Honors/Offices Held:** Phi Theta Kappa member; Mathematics tutor for student support services; Columnist for school paper

**Career Goals:** Earn bachelor's degree in engineering, work in an area where a positive contribution to society can be made

**High School:** Brandon High School, Brandon, MS

**Parents:** Jane Shaw

**Home Town:** Jackson, MS



**SUE WOOD MCKAY**

**Title, Department:** Mathematics instructor

**Years Service at Institution:** 7

**Total Years Service:** 27

**Academic Credentials:**

Degree	Major	University	Year
B.A.	Mathematics	Millsaps College	1961
M.Ed.	Mathematics	Delta State University	1985

**Publications/Honors/Awards:** Local Star Teacher Award (4 years); Area Star Teacher Award; Outstanding Young Educator of Grenada County; Lamplighter Excellent Teaching Award; Who's Who in American Education

**Professional Affiliations/Offices Held:** MS Private School Education Association district chairman and state co-chairman; MS Teachers of College Mathematics Association; National Council of Teachers of Mathematics

**Civic Activities:** Volunteer missionary for 2 summers to Central America; First Baptist Church Sunday school teacher

**Family:** Husband - Earl McKay; Children - Carolyn, H. E.

**Home Town:** Grenada, MS

# Hinds Community College

---

*Raymond*  
**President: Clyde Muse**

## **KRISTY RENEE MEADOR**

**Class Standing:** Sophomore

**Major/Minor Field of Study:** Math Education

**GPA and Academic Recognitions to Date:** 4.0; Presidential Scholar; President's List; National Dean's List; Phi Theta Kappa member

**College Honors/Offices Held:** ASG senator and secretary; Orientation leader; Hinds Connection vice-president; BSU co-president and executive council member

**Career Goals:** Teach secondary math in either high school or college

**High School:** Magee High School, Magee, MS

**Parents:** Mr. and Mrs. Joe Meador

**Home Town:** Magee, MS



## **JIM PORCH**

**Title, Department:** Instructor of Graphic and Print Communications

**Years Service at Institution:** 4      **Total Years Service:** 4

**Academic Credentials:**

Degree	Major	University	Year
A.A.S.	Graphics/Marketing	Hinds Community College	1993

**Publications/Honors/Awards:** Outstanding Vocational-Technical Instructor of the Year; Distinguished Vocational-Technical Instructor of the Year

**Professional Affiliations/Offices Held:** Hinds Community College Education Association member; Faculty/Staff Alumni Chapter officer

**Civic Activities:** First Baptist Church of Richland member and teacher of Royal Ambassadors high school Sunday school class

**Family:** Wife - Lesia; Son - Trey

**Home Town:** Richland, MS

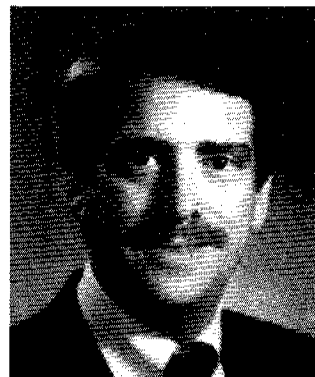

# East Mississippi Community College

---

## *Scooba*

**President: Thomas L. Davis**



### **EMILY WARREN**

**Class Standing:** Sophomore

**Major/Minor Field of Study:** Pharmacy

**GPA and Academic Recognitions to Date:** 3.936; High school valedictorian; Who's Who Among American High School students; Honor Society

**College Honors/Offices Held:** English composition award; Chemistry award; Zoology award; Phi Theta Kappa secretary/treasurer; Student Christian Fellowship member

**Career Goals:** Transfer to University of Southern Mississippi to obtain pharmacy degree

**High School:** Kemper Academy, DeKalb, MS

**Parents:** Dr. and Mrs. Virgil G. Warren

**Home Town:** DeKalb, MS



### **JEAN T. SPIKES**

**Title, Department:** Instructor of English

**Years Service at Institution:** 21      **Total Years Service:** 27

#### **Academic Credentials:**

Degree	Major	University	Year
B.S.	English	Mississippi Southern College	1954
M.A.	English	Univ. of Southern Mississippi	1966

**Publications/Honors/Awards:** B.S. - highest honors; English award at Mississippi Southern; Published article in Southern Quarterly

**Civic Activities:** First Baptist Church, Sunday school teacher

**Family:** Husband - Paul W. Spikes; Children - Michael, Guy

**Home Town:** Starkville, MS

# East Central Community College

---

*Decatur*

**President: Eddie M. Smith**

## CINDY CALLAHAN

**Class Standing:** Sophomore

**Major/Minor Field of Study:** Secondary Math Education

**GPA and Academic Recognitions to Date:** 4.0; National Dean's List; All-American Scholar; Valedictorian of high school

**College Honors/Offices Held:** Concert Choir president; Ac'cents (vocal ensemble) vice-president; Student Education Association vice-president; President's Council vice-president; Phi Theta Kappa reporter

**Career Goals:** Transfer to Mississippi State University for degree in secondary math education

**High School:** Scott Central High School, Forest, MS

**Parents:** Mr. and Mrs. Leroy Callahan, Jr.

**Home Town:** Forest, MS



## RON DAVIS

**Title, Department:** Biology Instructor

**Years Service at Institution:** 7      **Total Years Service:** 7

**Academic Credentials:**

Degree	Major	University	Year
A.S.	Science	East Central Comm. Coll.	1975
B.S.	Biology	Univ. of Southern Mississippi	1977
M.Ed.	Education/Science	Mississippi State University	1985

**Publications/Honors/Awards:** Northwest Junior High School Teacher of the Year; East Central Community College Academic Instructor of the Year; Lamplighter participant

**Professional Affiliations/Offices Held:** East Central Community College faculty association; MS Faculty Association for Community & Junior Colleges

**Civic Activities:** Dixie Youth League baseball coach

**Family:** Wife - Pat J. Davis; Child - Matthew

**Home Town:** Decatur, MS

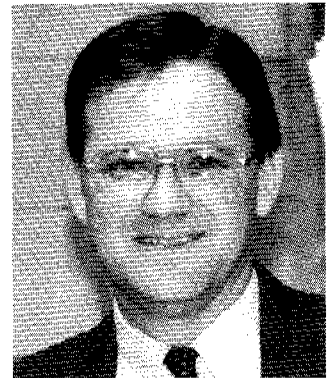



# Delta State University

---

## Cleveland

President: Kent Wyatt

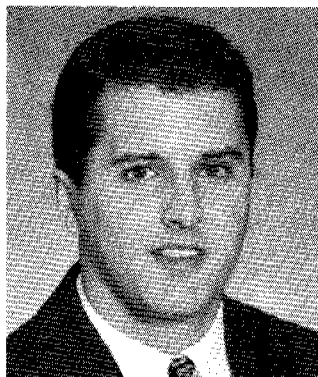

### ANDREW SCOTT MIDDLETON

**Class Standing:** Senior

**Major/Minor Field of Study:** Biology/Chemistry

**GPA and Academic Recognitions to Date:** 3.65; Dean's List; President's List; Beta Beta Beta; Alpha Epsilon Delta program chairman; Omicron Delta Kappa program chairman

**College Honors/Offices Held:** Student Government Association president and vice-president; Student senator and president pro-tempore; Kappa Alpha secretary; SACS self-study committee; Student Body president's council; Varsity football

**Career Goals:** Dental School - orthodontics specialty

**High School:** Columbia Academy, Columbia, MS

**Parents:** Mr. and Mrs. Larry Middleton

**Home Town:** Columbia, MS



### BURROW P. BROOKS

**Title, Department:** Professor of Mathematics

**Years Service at Institution:** 23      **Total Years Service:** 23

**Academic Credentials:**

Degree	Major	University	Year
B.A.	Mathematics	Mississippi State University	1964
M.S.	Mathematics	Case Institute of Technology	1966
Ph.D.	Mathematics	University of Florida	1970

**Publications/Honors/Awards:** Semigroup Forum, Vol. 3; Delta State University Senate Chair

**Professional Affiliations/Offices Held:** American Mathematical Society; Mathematical Association of America; Association for Computing Machinery

**Family:** Wife - Maureen

**Home Town:** Cleveland, MS

# Copiah-Lincoln Community College

---

## Wesson

President: Billy B. Thames

### JONATHON WILLIAM WRIGHT "JOSH"

**Class Standing:** Sophomore

**Major/Minor Field of Study:** Art

**GPA and Academic Recognitions to Date:** 3.71; Phi Theta Kappa member; President's List; Art Scholarship; Honor Roll; ACT Scholarship

**College Honors/Offices Held:** Art Club member; Wolf Tales cartoonist; Illustrator for Microcosm (school literary magazine)

**Career Goals:** Create animated cartoon series with a Christian perspective, and continue in Christian music ministry

**High School:** Wesson Attendance Center, Wesson, MS

**Parents:** Rev. and Mrs. William Wright, Jr.

**Home Town:** Wesson, MS

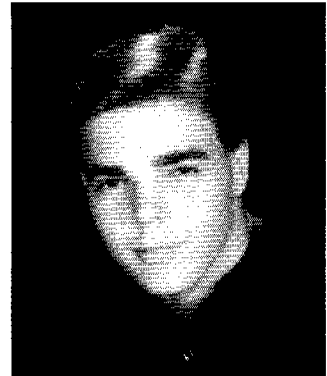

### THOMAS A. ROSS

**Title, Department:** Art Instructor, Division of Fine Arts

**Years Service at Institution:** 18.5    **Total Years Service:** 19

**Academic Credentials:**

Degree	Major	University	Year
B.A.	Art	Mississippi College	1972
B.F.A.	Painting/Drawing	University of Georgia	1974

**Publications/Honors/Awards:** EGG Tempura: An Emulsion Medium; Bellaman Award for Most Creative Student at MS College; Outstanding Academic Instructor, Copiah-Lincoln; Outstanding Art Alumnus, MS College; Professional Exhibits and Solo Shows

**Professional Affiliations/Offices Held:** President of Kappa Pi; Past-president Copiah-Lincoln Education Association; State president of MS Faculty Association for Community & Junior Colleges; MFACJC - Copiah-Lincoln

**Civic Activities:** Decell United Methodist Church member and lay leader

**Family:** Wife - Gayle M. Ross; Daughter - Arwen

**Home Town:** Wesson, MS



# Coahoma Community College

---

## Clarksdale

**President: Vivian M. Presley**

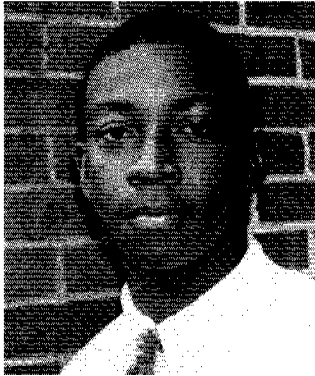

### **DARRYL DWAYNE LINZY**

**Class Standing:** Sophomore

**Major/Minor Field of Study:** Criminal Justice

**GPA and Academic Recognitions to Date:** 3.4; Nominated to Who's Who Among College Students; Honor Roll

**College Honors/Offices Held:** SGA president; Member of Social Science Club; Mr. Social Science

**Career Goals:** Youth Court counselor

**High School:** Quitman County High School, Marks, MS

**Parents:** Mr. and Mrs. Jessie Thomas

**Home Town:** Sledge, MS



### **BEATRICE F. REID**

**Title, Department:** Instructor, Social Science Department

**Years Service at Institution:** 27      **Total Years Service:** 31

#### **Academic Credentials:**

Degree	Major	University	Year
B.A.	Social Science	Clark College, Atlanta	1959
M.A.T.	Political Science	Mississippi State Univ.	1971

**Professional Affiliations/Offices Held:** MAE; NEA

**Civic Activities:** Clarksdale Election Commission; Clarksdale Jury Commission

**Family:** Husband - Charles F. Reid; Children - Charles, Jr., Michelle

**Home Town:** Clarksdale, MS

# Blue Mountain College

---

*Blue Mountain*  
President: E. Harold Fisher

## SONJA LEE SCHOLLE

**Class Standing:** Senior (Post-Graduate)  
**Major/Minor Field of Study:** Elementary Education  
**GPA and Academic Recognitions to Date:** 3.6; Who's Who Among Students in American Universities and Colleges; Member of National Cap & Gown Honor Society; Member of Kappa Kappa Iota; President's List  
**College Honors/Offices Held:** 1993 Cum Laude Graduate; President of Psychology Club; President and Vice-President of Modenian Society; Treasurer of Psychology Club  
**Career Goals:** Elementary teacher  
**High School:** W. P. Daniel High School, New Albany, MS  
**Parents:** Dr. Louis Scholle and Mrs. Charmie Wood  
**Home Town:** Ripley, MS

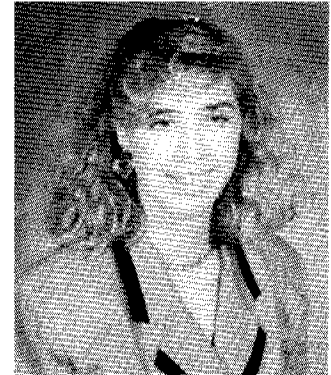

## BETTY HEARN

**Title, Department:** Professor of English, Chair, Division of Language and Literature

**Years Service at Institution:** 25      **Total Years Service:** 25

### Academic Credentials:

Degree	Major	University	Year
B.S.Ed.	English	Delta State University	1960
M.A.	English	University of Mississippi	1965
Ph.D.	Education	University of Mississippi	1972
-	Further Studies	University of Texas	

**Publications/Honors/Awards:** Named Outstanding Educator by Blue Mountain College; Recipient of National Endowment for the Humanities Stipend for post-doctoral studies

**Professional Affiliations/Offices Held:** National Council of Teachers of English; South Central Modern Language Association

**Civic Activities:** Member of Blue Mountain Methodist Church; Secretary of Upsilon chapter of Delta Kappa Gamma; Secretary of Tippah County Democratic Party; Member of Blue Mountain Federated Women's Club

**Family:** Widow of the late Dr. W. Carey Hearn; Children - Philip, Elizabeth

**Home Town:** Blue Mountain, MS

Picture  
Not  
Available

# Belhaven College

---

## Jackson

**President: Newton Wilson**



### CASEY F. COCKROFT

**Class Standing:** Senior

**Major/Minor Field of Study:** Psychology major; Christian Ministries minor  
**GPA and Academic Recognitions to Date:** 3.92; Dean's List; President's List (5 semesters)

**College Honors/Offices Held:** Students Orienting Students; Tri-B Girls; Secretary of Student Government Association (2 years)

**Career Goals:** Attend Reformed Theological Seminary - Marriage & Family Counseling Program

**High School:** Forest Hill High School

**Parents:** Mr. & Mrs. Willie G. Cockroft

**Home Town:** Jackson, MS

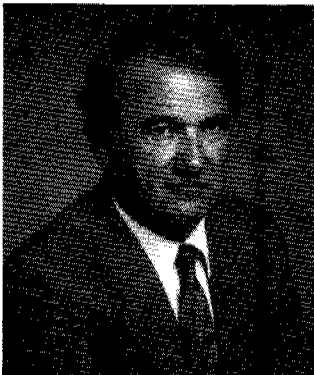

### CHARLES R. RUGG

**Title, Department:** Associate Professor - History & Health and Physical Education

**Years Service at Institution:** 31 **Total Years Service:** 31

#### Academic Credentials:

Degree	Major	University	Year
B.A.	English	Louisiana Tech University	1954
B.A.	Health & PE	Louisiana Tech University	1954
M.A.	History	Louisiana Tech University	1957

**Publications/Honors/Awards:** Coach of the Year Honors: Tennis-NAIA Dist. 27, 1970-1977; Coach of the Year Honors: Tennis-NAIA Dist. 30, 1978-1985; National Championship, NAIA Basketball (3 times); Two District 30 Service Awards; Cited by MS Legislature for Basketball; District 30 Basketball Coaches Association Chairperson

**Professional Affiliations/Offices Held:** Southern Historical Association; Phi Delta Kappa; Phi Alpha Theta; MS Historical Association

**Civic Activities:** Central MS Rose Society president, program chairman; Jackson Knife and Fork Club president, membership chairman; First Presbyterian Church usher

**Family:** Wife - Janie Greer Rugg

**Home Town:** Jackson, MS

# Alcorn State University

---

*Lorman*

**President: Walter Washington**

## JANICE MARIE JOHNSON

**Class Standing:** Senior

**Major/Minor Field of Study:** Mathematics & Computer Science

**GPA and Academic Recognitions to Date:** 3.82; Presidential Scholar; Dean's List; Academic Scholarship

**College Honors/Offices Held:** Honors Student Organization, Alpha Kappa Mu Honor Society; National Science Foundation Scholarship; Computer Science & Mathematics Club

**Career Goals:** Earn M.S., Ph.D; Work for NASA or National Security Agency

**High School:** Loyd Star High School, Brookhaven, MS

**Parents:** Thelma and J. B. Johnson, Jr.

**Home Town:** Brookhaven, MS



## JOSCELYN A. JARRETT

**Title, Department:** Associate Professor, Department of Mathematical Sciences

**Years Service at Institution:** 9.5      **Total Years Service:** 20

### Academic Credentials:

Degree	Major	University	Year
B.A.	Mathematics	Fourah Bay College	1967
M.S.	Mathematics	University of Toronto	1970
Ph.D.	Mathematics Ed.	University of Iowa	1980

**Publications/Honors/Awards:** Journal for Research in Math Ed. Mathematics Teacher (NCTM), 2/82, 2/87, 3/87; Mathematics and Computer Education

**Professional Affiliations/Offices Held:** MS Council of Teachers of Mathematics, National Council of Teachers of Mathematics; MS Academy of Sciences

**Civic Activities:** St. Mary's Episcopal Church, Men's Club vice president; Conduct in-service workshops for mathematics teachers in Southwest MS

**Family:** Wife - Josephine L. Jarrett; Children - Christopher, Olabisi, Claudius

**Home Town:** Vicksburg, MS

